

Planning Permit No. 12
APPROVED
SUBJECT TO THE CONDITIONS IN THIS OFFICE LETTER
FOR MEMBER SECRETARY
MADRAS METROPOLITAN
DEVELOPMENT AUTHORITY
MADRAS - 600 005

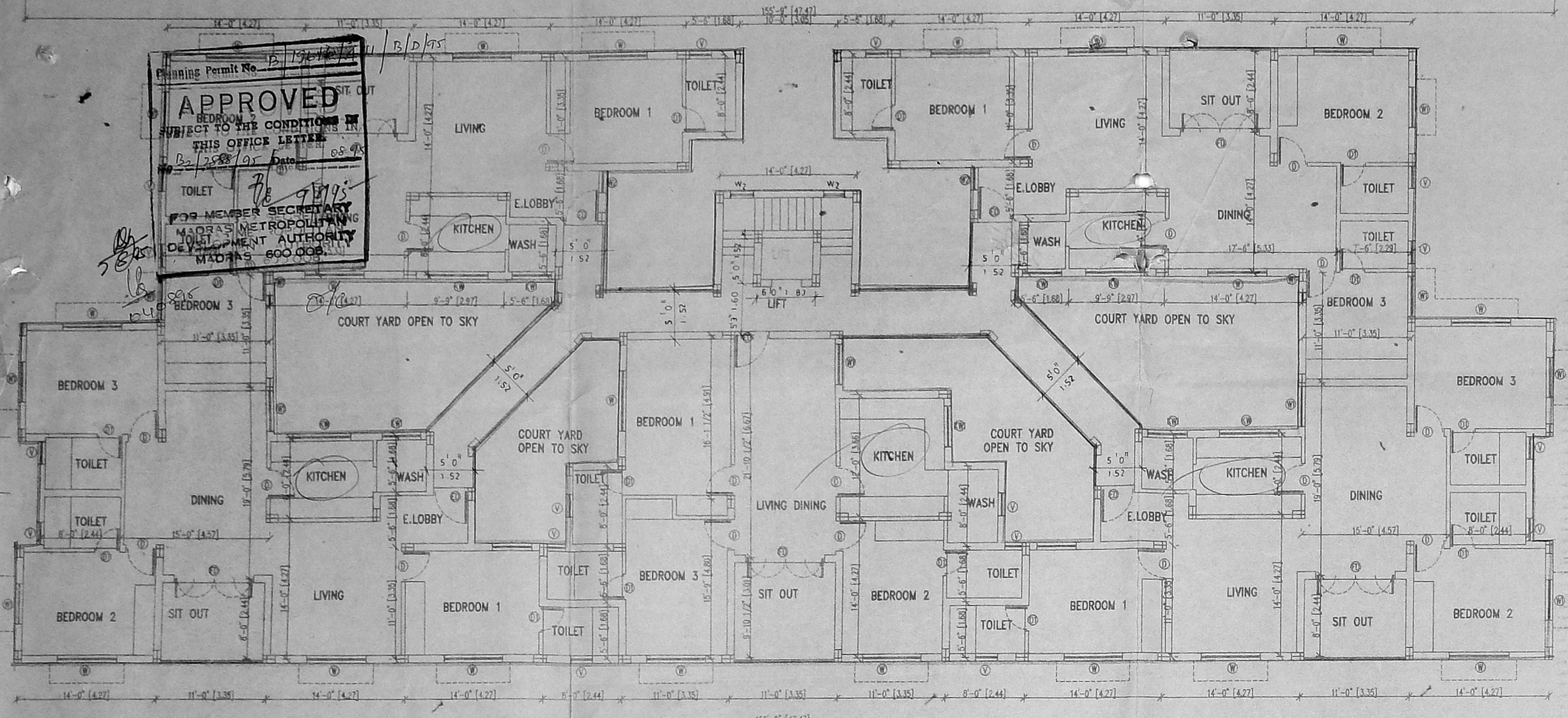

FIRST & SECOND FLOOR PLAN

5x2-10

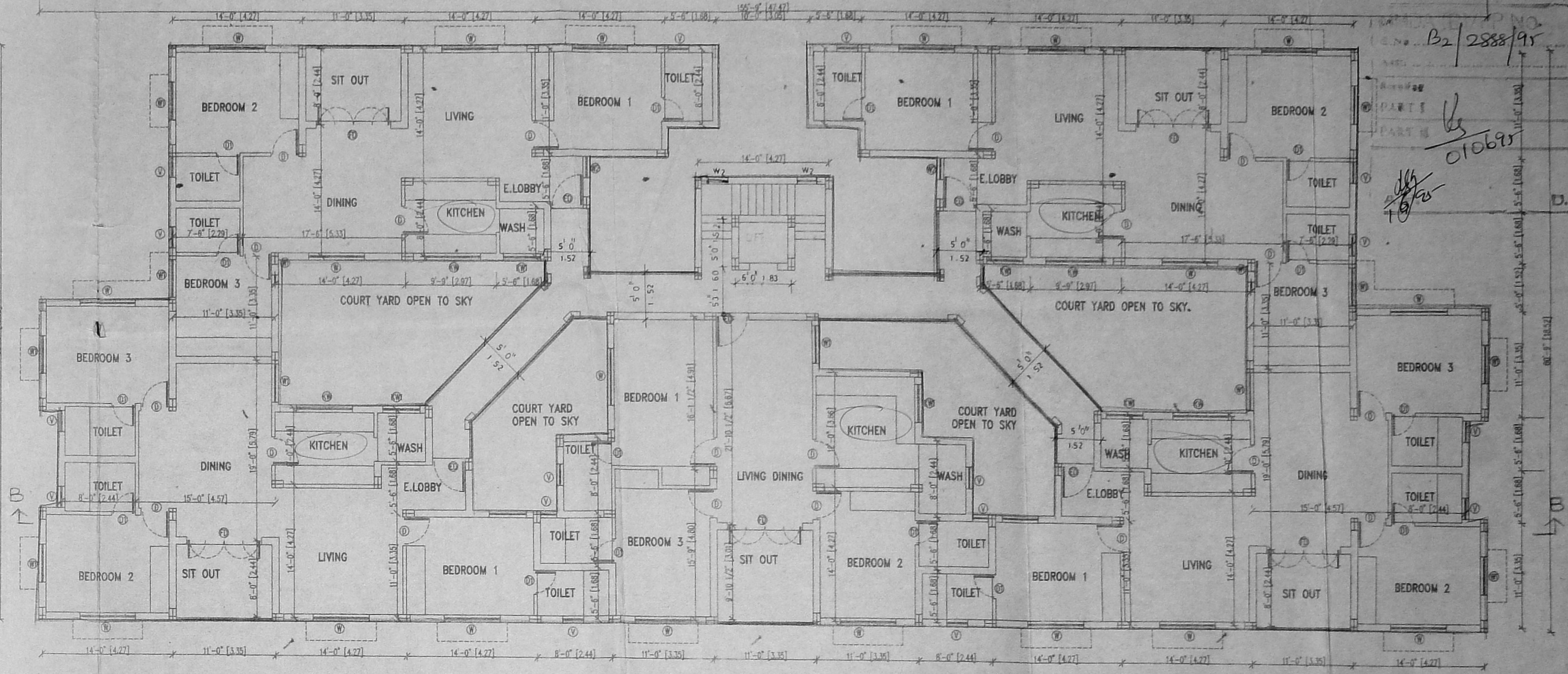

THIRD FLOOR PLAN

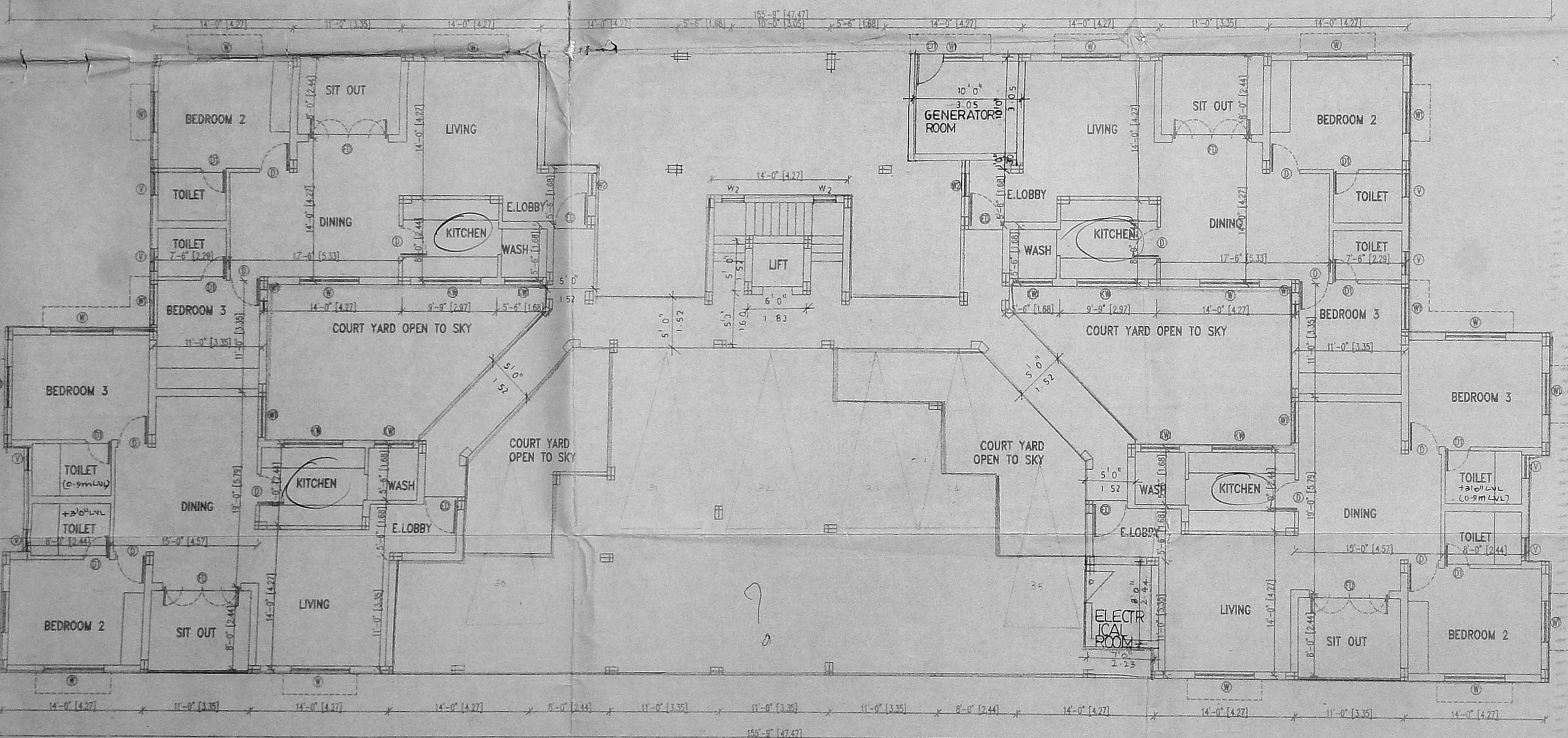

GROUND FLOOR PLAN

4

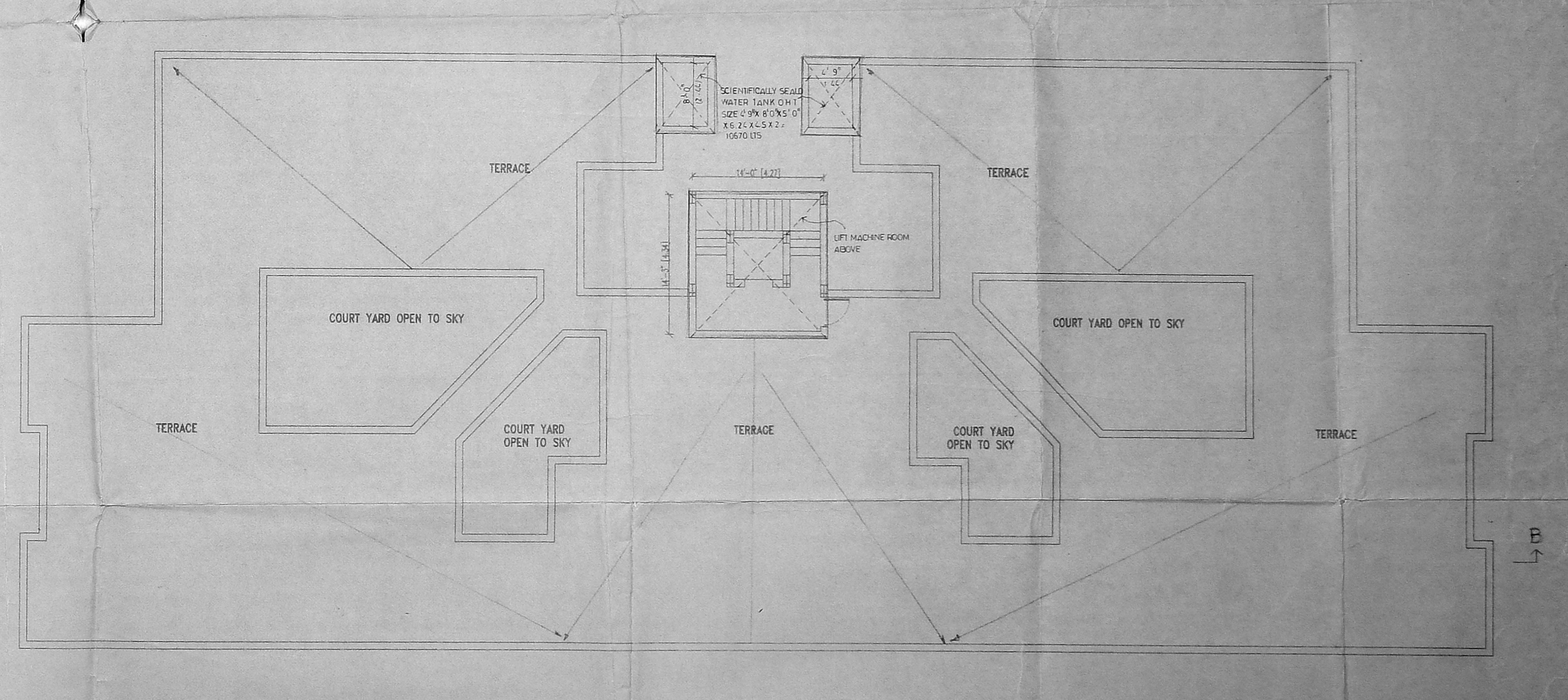

TERRACE PLAN

<p>ARCHITECTS nataraj & venkat, 128, T.T.K. ROAD Alwarpet, Madras - 18. Tel. 499 7465</p>	<p>COLOR INDICATION PROPOSED</p> <p>LICENSED SURVEYOR V.S. NATARAJ, ARCHT. ARCHITECT, LICENSED SURVEYOR. Class-I, No.385 128, T.T.K. ROAD, ALWARPET, MADRAS-600 018, TEL. NO. 457465</p>	<p>OWNERS SIGNATURE <i>[Signature]</i></p>	<p>JOB TITLE REVISED PLAN FOR PROPOSED FLAT BLOCK I [ALREADY SANCTIONED UNDER PPA 402/93] AND PLAN FOR PROPOSED FLATS BLOCK II IN DOOR NO 124 T.S NO 1605, 29 & 1606/2 AT MARSHALLS ROAD, MADRAS.8, DIVISION NO. 85.</p>	<p>DRAWING TITLE CORPORATION DRAWING</p> <p>DRAWN K.K.KUMAR</p> <p>DATE 23 - 01 - 95</p>	<p>SHEET NO. 002</p> <p>CHECKED SCALE 1" = 8' - 0"</p> <p>JOB NO.</p>
---	--	--	--	--	---

SCHEDULE	
TYPE	DESCRIPTION
M.O	MATERIALS
E.D	ENTRANCE DOOR
D1	DOOR
W	WINDOW
W1	WINDOW
V	VENTILATOR
V1	VENTILATOR
V2	VENTILATOR
V3	VENTILATOR
W2	WINDOW
E.D1	ENTRANCE DOOR

Planning Permit No. B/19619/21/10/10/95
APPROVED
 SUBJECT TO THE CONDITIONS IN THIS OFFICE LETTER.
 No. B2/2888/18 Date: 08.07.95
 FOR MEMBER SECRETARY
 MADRAS METROPOLITAN
 DEVELOPMENT AUTHORITY
 MADRAS - 600 008.

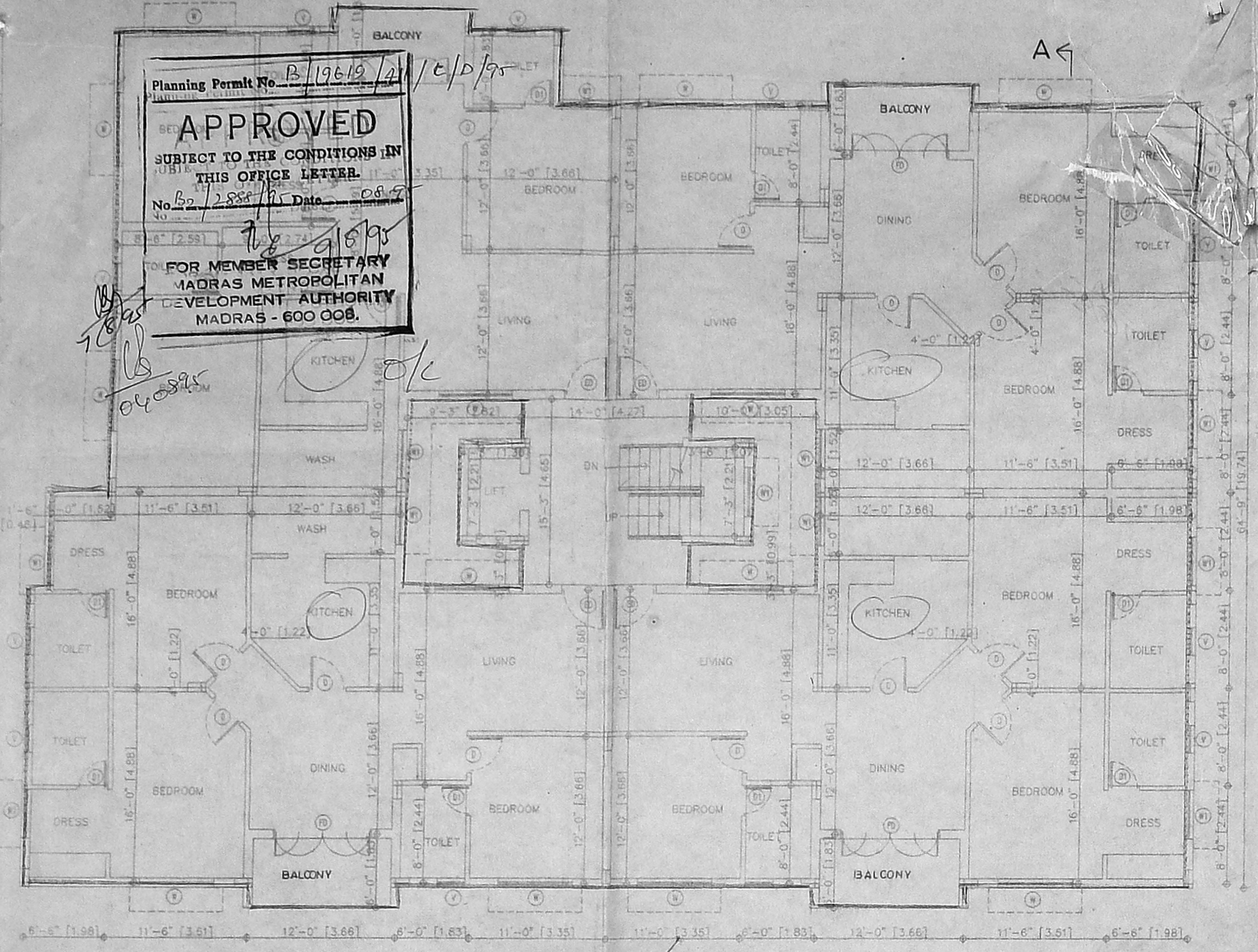

TYPICAL FLOOR PLAN (1st, 2nd & 3rd)

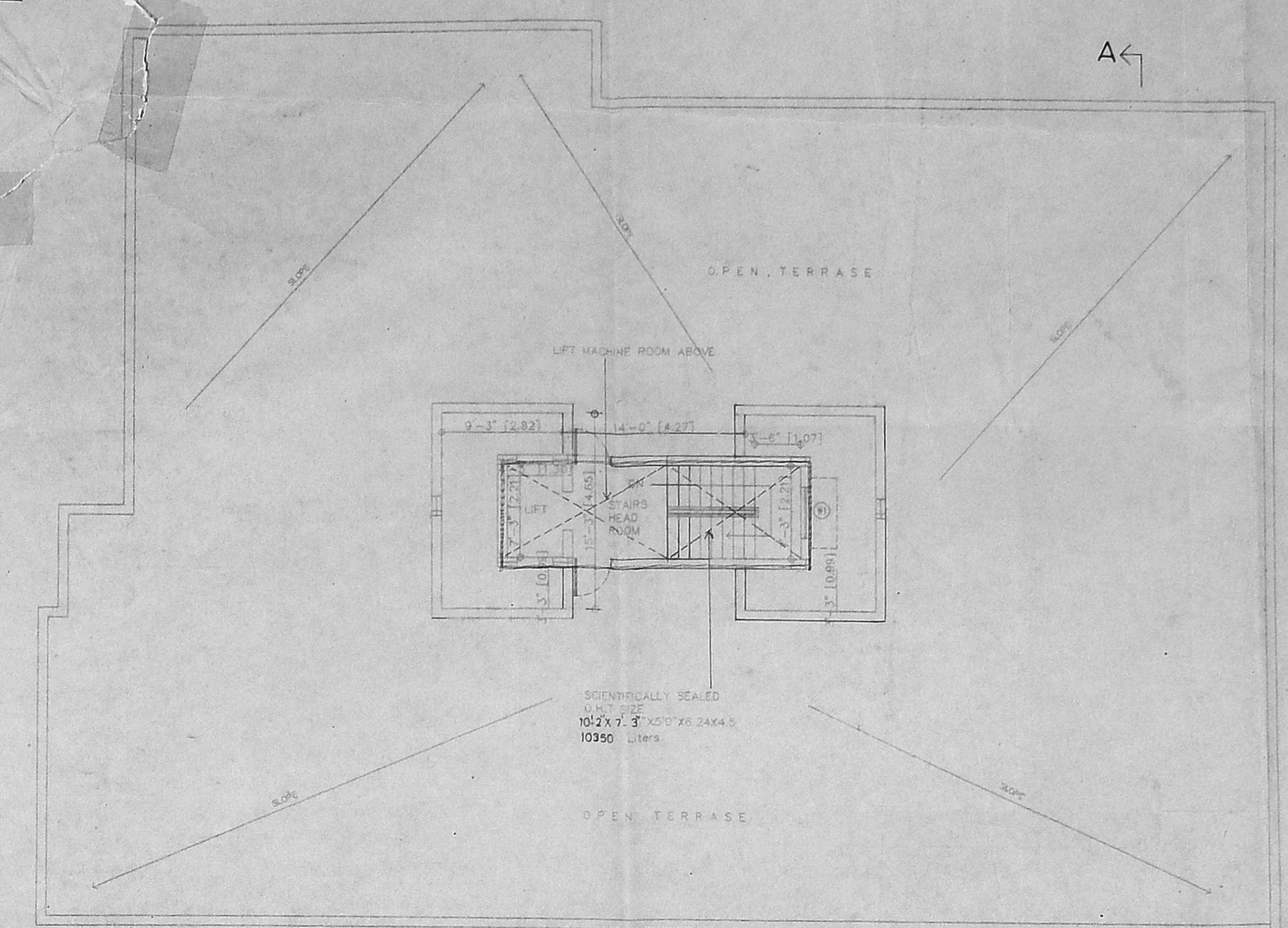

TERRACE PLAN

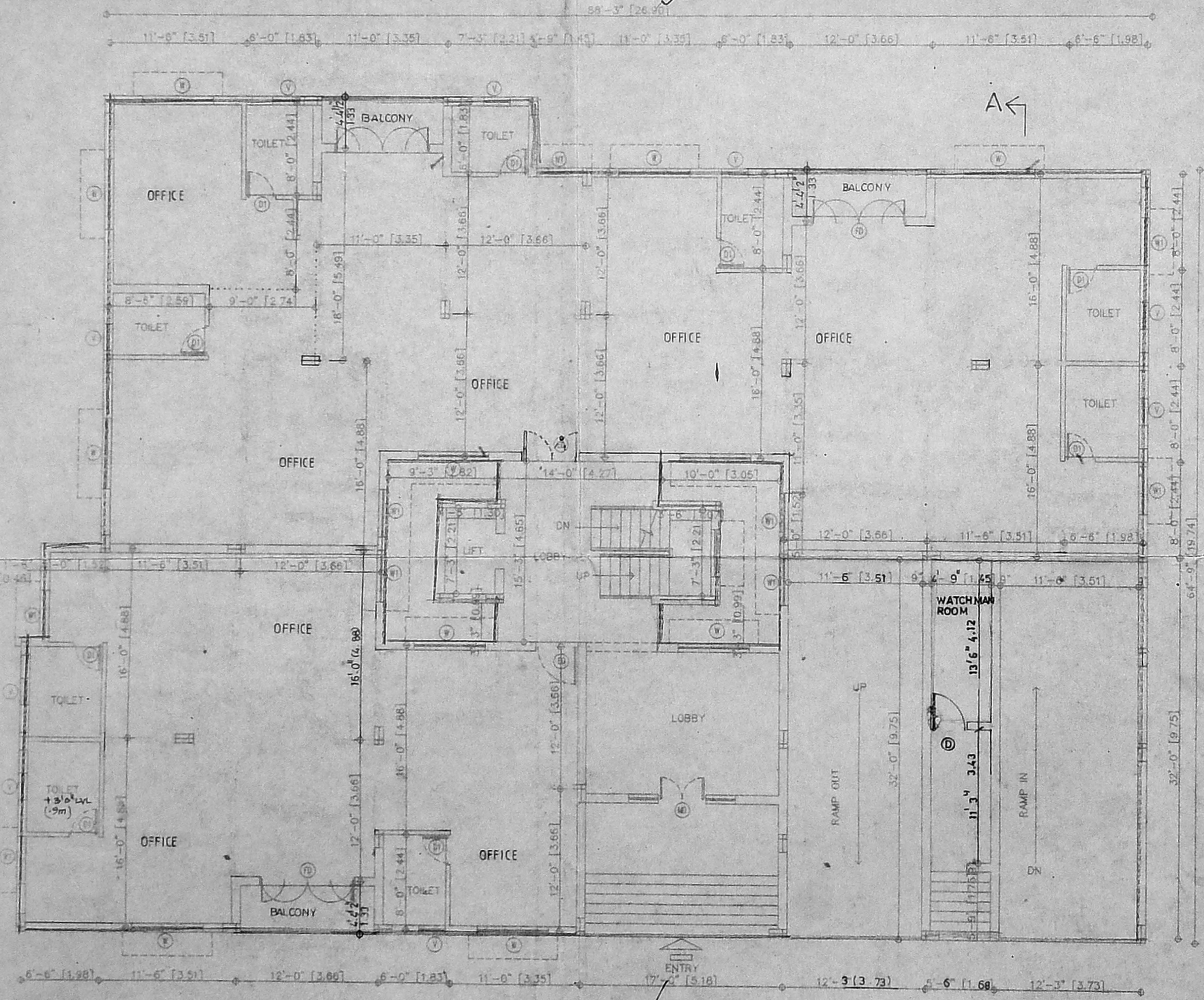

GROUND FLOOR PLAN

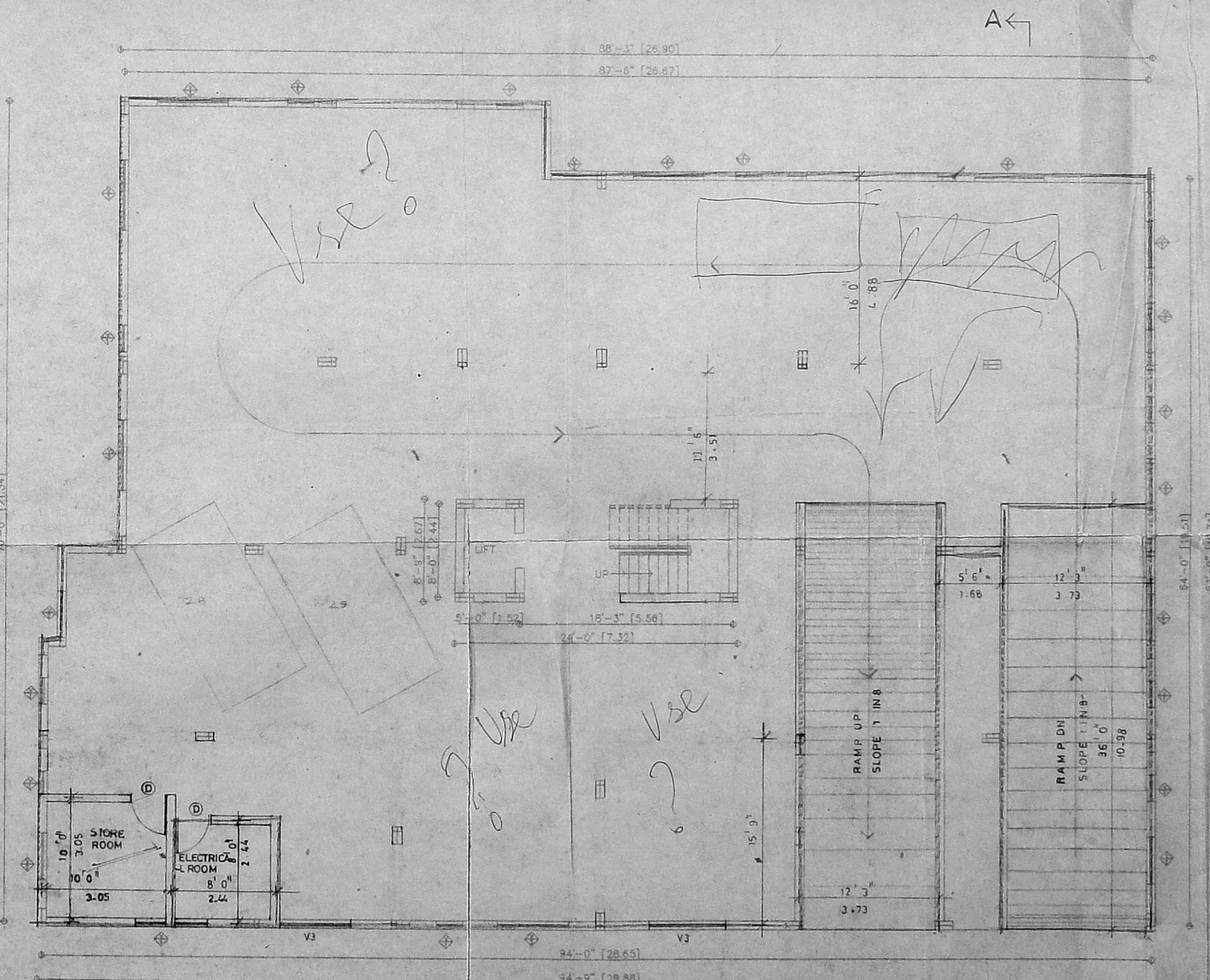

BASEMENT FLOOR PLAN

COLOUR INDICATION
 PROPOSED -

V. S. NATARAJ, M. ARCH.
 ARCHITECT, LICENSED SURVEYOR
 Class-I, No. 385
 128, T. T. K. ROAD,
 ALWARPET, MADRAS-600 015
 TEL NO - 457465

OWNERS SIGNATURE
 nataraj & venkat
 Architects,
 No. 128, T. T. K. Road,
 Alwarpet,
 Madras - 800 015.
 Tel. 499 74 65

JOB TITLE
 REVISED PLAN FOR PROPOSED FLATS
 BLOCK 1 (ALREADY SANCTIONED
 UNDER PPA 402/93) AND PLAN
 FOR PROPOSED FLATS BLOCK 2 IN
 DOOR NO. 124 T S NO. 1605 29 & 1606 2
 AT MARSHALLS ROAD MADRAS. 8
 DIVISION NO. 85.

DRAWING TITLE
 CORPORATION DRAWING

DRAWN
 B.K.

CHECKED

SCALE
 1"=8'-0"

DATE
 24-01-1995

003

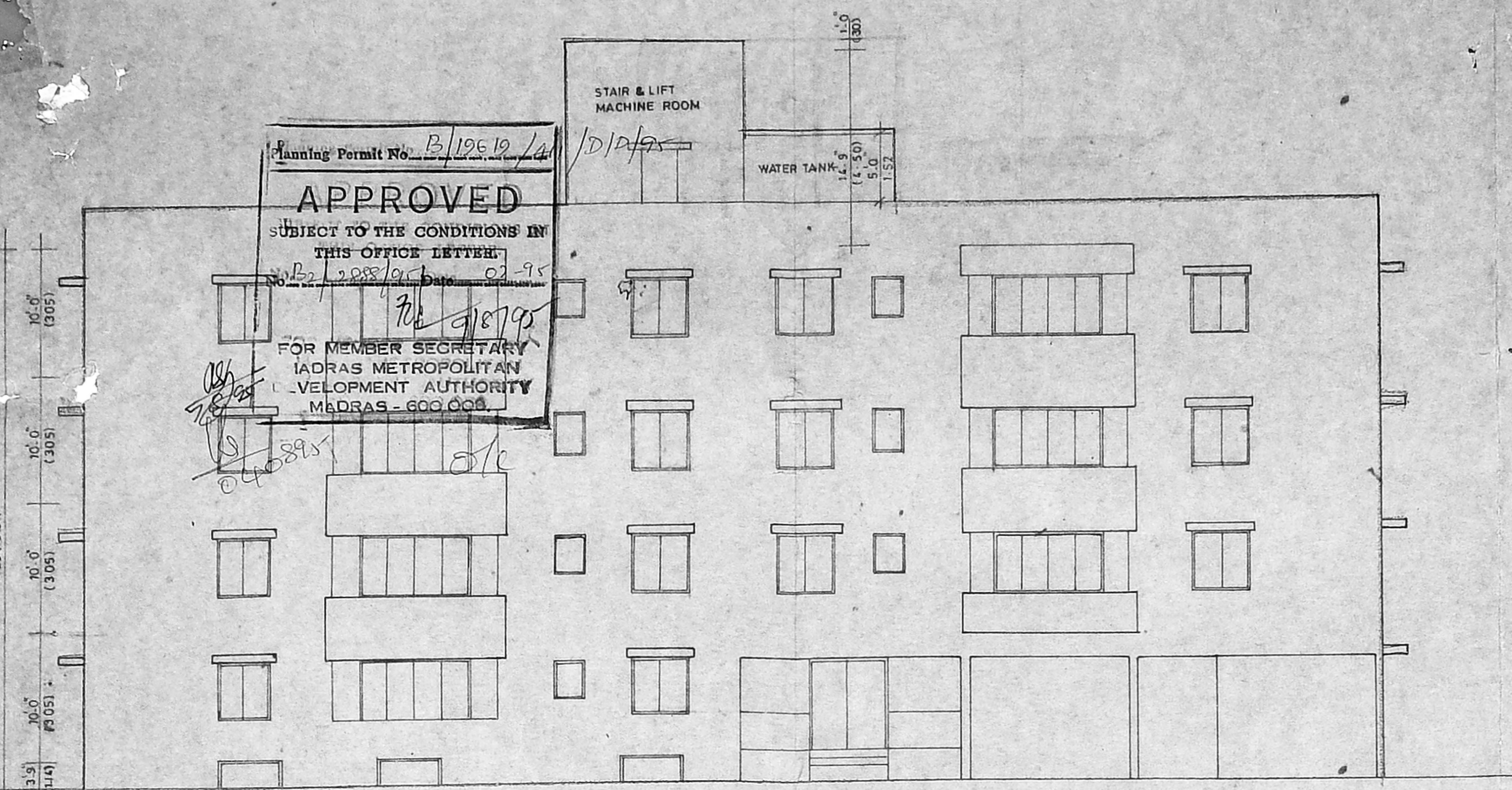

EAST SIDE ELEVATION

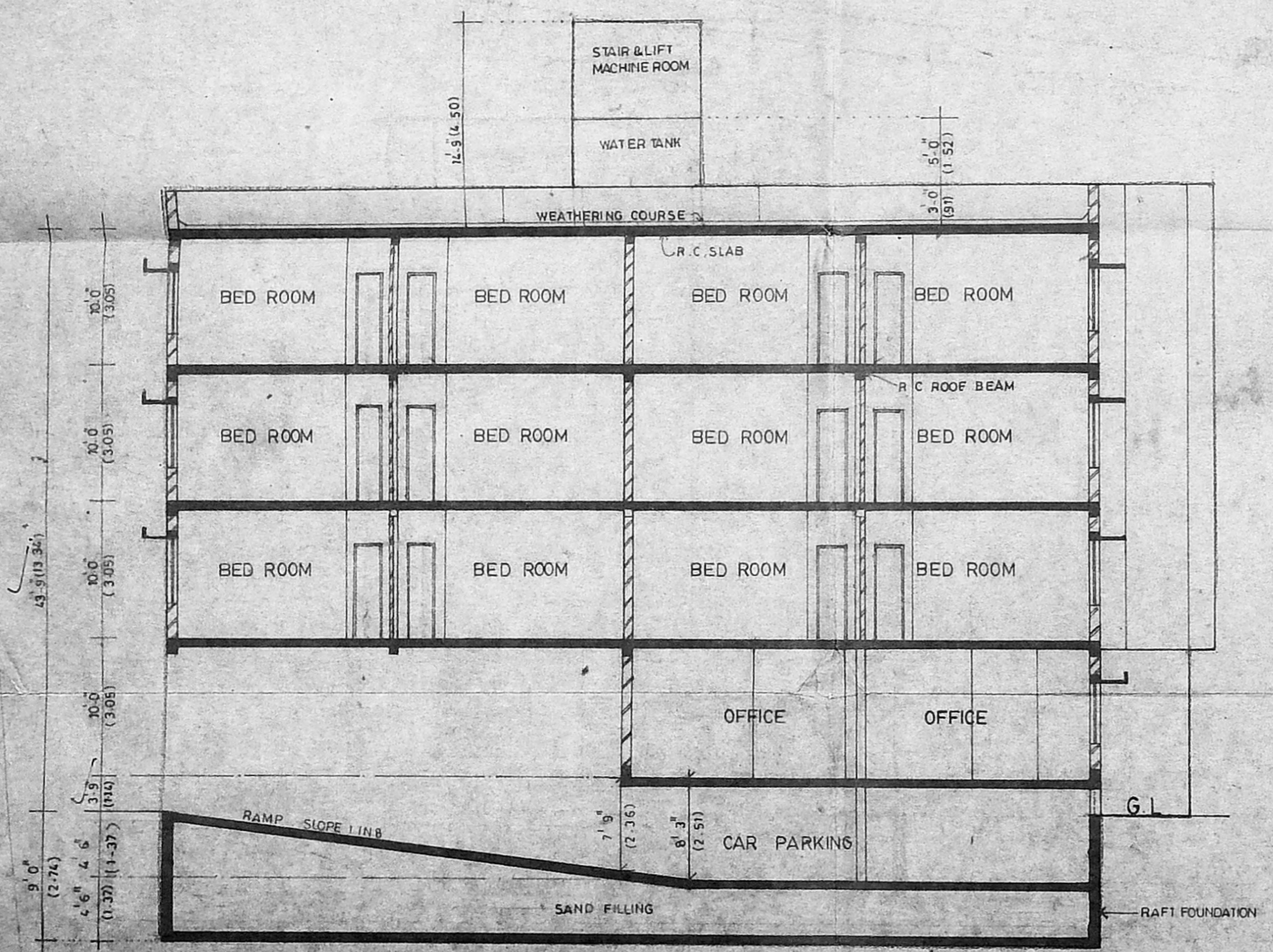

SECTION-AA

o/c

Revised Plan
Dt: 25.05.95

NO. B2/2888/95

PART I

10069

D.P.

- COLOUR INDICATION
- EXISTING
 - PROPOSAL
 - ROAD
 - PLOT BOUNDARY
 - SEWER LINE
 - DEMOLITION

V. S. Nataraj

OWNER SIGNATURE

V. S. Nataraj

V. S. NATARAJ, ARCH.
ARCHITECT, LICENSED SURVEYOR,
Class-1, No.385
128, T.T.K. ROAD,
ALWARPET, MADRAS-600 018,
LICENSED SURVEYOR TEL NO: 457465

nataraj & venkat
Architects
128, T.T.K. Road,
Alwarpet,
Madras-18.
TEL: 499 74 65

PROJECT
REVISED PLAN FOR PROPOSED FLATS
BLOCK-1 [ALREADY SANCTIONED
UNDER PPA.402/93] AND PLAN FOR
PROPOSED FLATS BLOCK-2 IN
DOOR NO.124, T.S. NO.1605/29 & 1606/2
AT MARSHALLS ROAD, MADRAS-8.
DIVISION NO. 85.

DRAWING TITLE
CORPORATION DRAWING

DRAWN JEYANTHA	CHECKED	JOB NO.	SHEET NO. 004
SCALE 1" = 8' 0"	DATE 23.1.95		